Partitur

Johann Strauß
Bearb. & Arr.: Karl Kautzky

Einzugsmarsch

© K.K.music

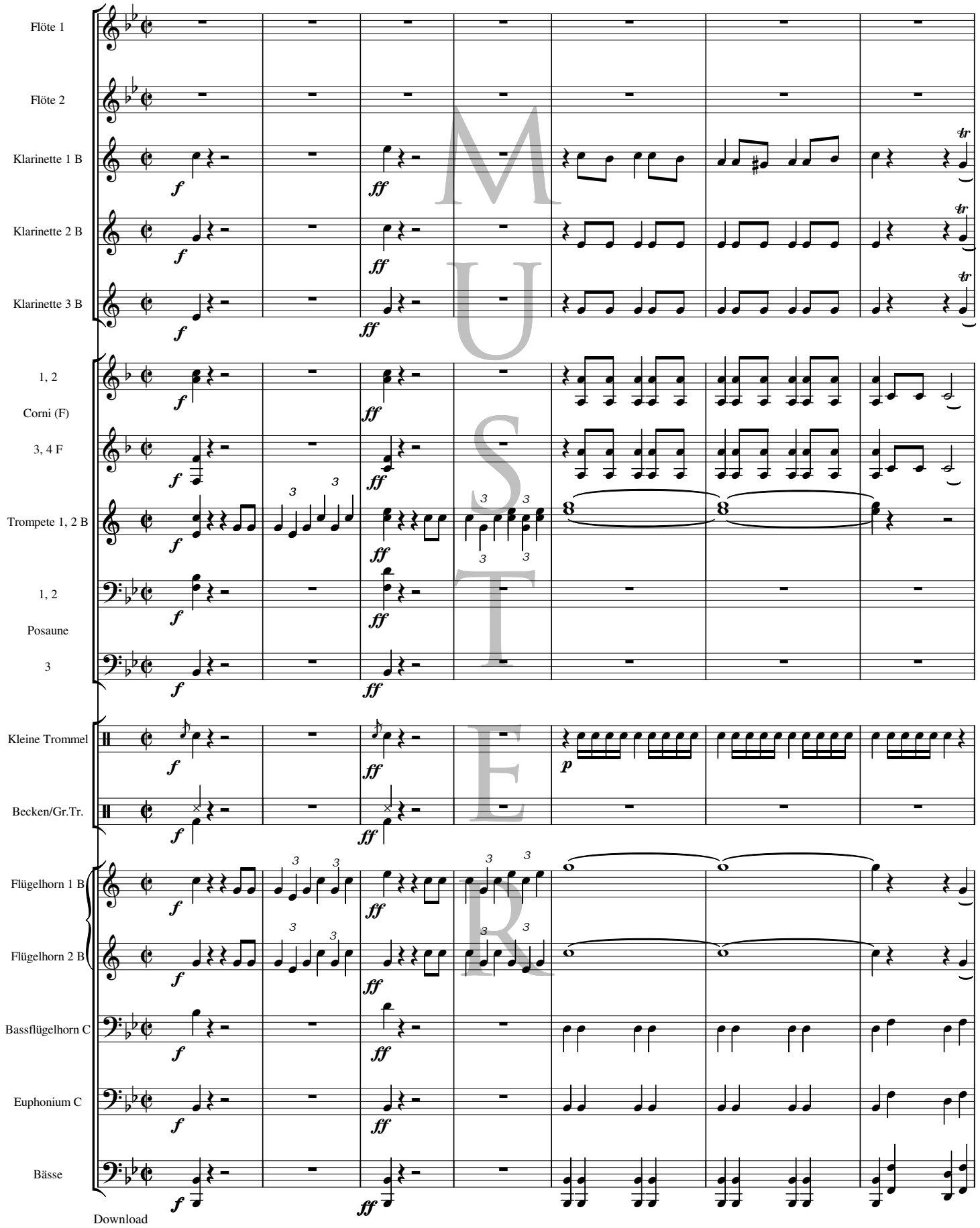

© K.K.music A 1210 Wien Jedlerdorferstr.99/23/8 Tel.: +43 1 29 21 960
http://www.kkmusic.at