Partitur

Nach der Trommel

Johann Schrammel
Bearb. & Arr.: Karl Kautzky

© K.K.music

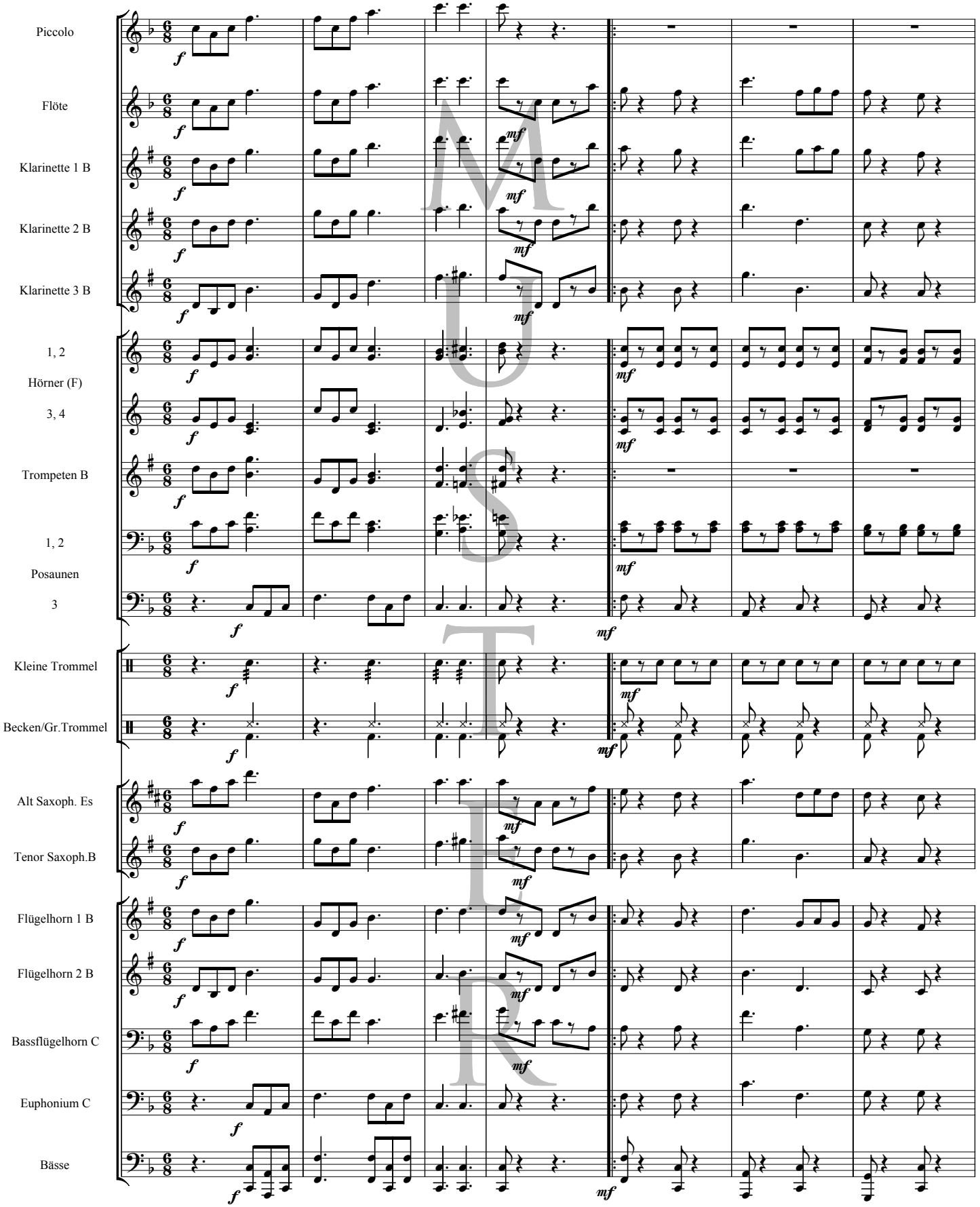

Download

© K.K.music A 1210 Wien Jedlerdorferstr.99/23/8 Tel.: +43 1 29 21 960
http://www.kkmusic.at